

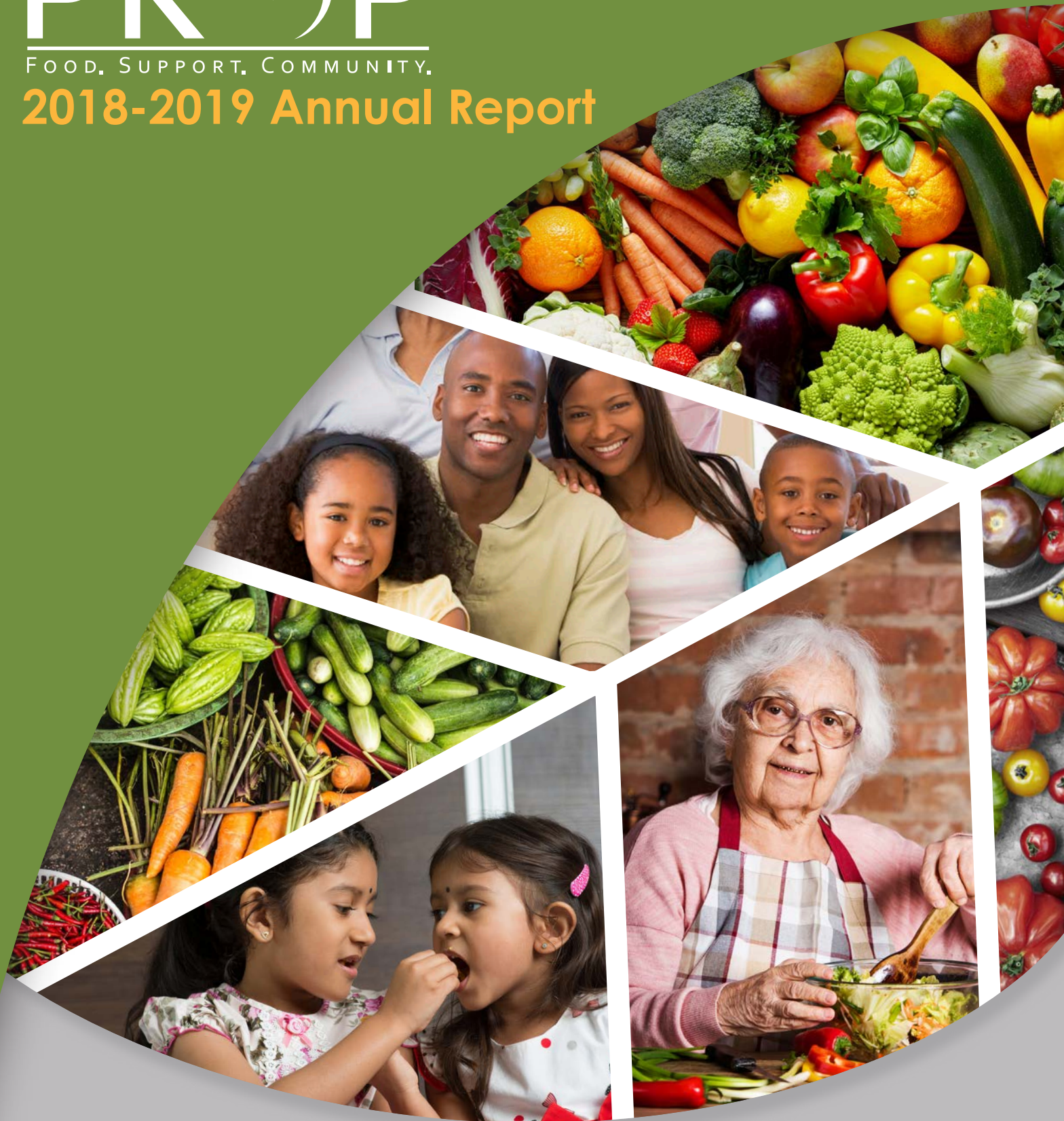

FOOD. SUPPORT. COMMUNITY.

2018-2019 Annual Report



YEAR IN REVIEW

2nd Vehicle for Food Rescue

Did you know that each year PROP drivers pick up over 300,000 pounds of rescue food from local grocers? That's a lot of food—especially when PROP only had one van. Thanks to a generous donor, we were able to secure a second, much larger van last year. We can now say “yes” more often to picking up food throughout the city and we've more than doubled our hauling space, which means food gets to our distribution center much faster. And now that we don't have to ask volunteers to use their own vehicles, the number of drivers has risen 40%.



Bridging the Financial Gap

Since 2000, the cost of childcare has increased twice as fast as the average family income, according to Child Care Aware of America Minnesota. To address this issue, PROP launched a pilot program with a small group of families whose incomes are slightly above the eligibility level for state aid to determine if temporarily paying for childcare expenses would allow them to seek additional job skills training or get back into the workforce sooner. The pilot was encouraging and PROP will be expanding the program for the next fiscal year.



Free Mental Health Counseling Pilot Program

Thanks to a new grant, PROP piloted a partnership with Relate Counseling Center, a non-profit outpatient mental health center licensed by the state of Minnesota. For several hours each week, PROP clients have access to free on-site mental health counseling. “The folks I meet with here at PROP are dealing with the same stress as I see in private practice, but the intensity and multiple stressors they are dealing with are more pronounced. When you are struggling to feed your family, your car breaks down, and you are living on the edge, your physical and mental health is compromised,” said Aaron, a licensed therapist with Relate Counseling Center. PROP and Relate are committed to help promote mental health as a critical component to overall wellness.



Snacks in School

It's pretty hard to learn when you're hungry. Last school year (Fall 2018) PROP, in conjunction with the Eden Prairie Schools, developed a formal 'Snacks in the School' pilot program. PROP works directly with each school's social worker or nurse to determine kids in need. Over the past 12 months, we have worked with seven Eden Prairie schools and provided snacks on a monthly basis. We've recently extended this program to college students at Hennepin Technical College.



A Fresh Take on a Healthy Food Shelf

We continue our emphasis on providing fresh, healthy food for all our clients.

- 5 A Day: PROP's Summer Food for Kids healthy kits contain 5 fresh fruits or vegetables
- Community Delivery Sites: Delivering fresh produce to locations that house low-income families
- It's a match! Our partnership with The Match Foundation delivers vegetables and fruits from local farmers' markets directly to PROP.
- Lakewinds Community Gift Card Program: Money from this program helps fill PROP's Fresh Choice Market each month with organic produce
- Free Nutritional Coaching: PROP's on-site nutritional coach helps people create a plan to improve health and wellness

SERVICES & PROGRAMS

Enrichment Programs Helps families or seniors facing financial hardships with programs including extracurricular activity scholarships and holiday gift cards.

ENRICHMENT PROGRAMS

Youth Scholarships
Holiday Gift Card Program

FINANCIAL SERVICES

Homelessness Prevention
Utilities
Car Repair
Prescriptions
Child Care

Homelessness Prevention / Short Term Emergency Financial Help is used to keep families stably housed, either paying rent or by covering other essential expenses (such as utilities, car repair, bus cards, gas cards, childcare fees or prescription medications).

STABILITY SERVICES

Employment Services
Financial Mentoring
Nutrition Coaching
Health & Wellness

Employment Counseling is offered on-site, providing support to clients: help with resumes, cover letters and applications, identifying resources for finding work opportunities, and improving interviewing skills.

FOOD SHELF

Fresh Choice Market Food
Summer Food for Kids
Senior Food Delivery

Food Shelf & Fresh Choice Market is designed to supplement the nutritional needs of individuals and families experiencing a financial crisis or transition in their lives. Our popular Fresh Choice Market area offers fresh produce, dairy, and bakery items.

Summer Food For Kids Program supplies healthy kid-friendly foods to K-12 students in our community during the summer months.

Senior Mobile Food Delivery delivers groceries to seniors who may not be mobile enough to come to PROP for food supplies.

"Thank you very much for the big help as we start our new life here!
It's a blessing to be able to count on an organization like PROP.
People like you make a difference in family's lives!"

-PROP Client

IN CRISIS

66% Risked or faced short-term crisis

(such as job loss, illness, medical expense, or not having enough food to feed their family)

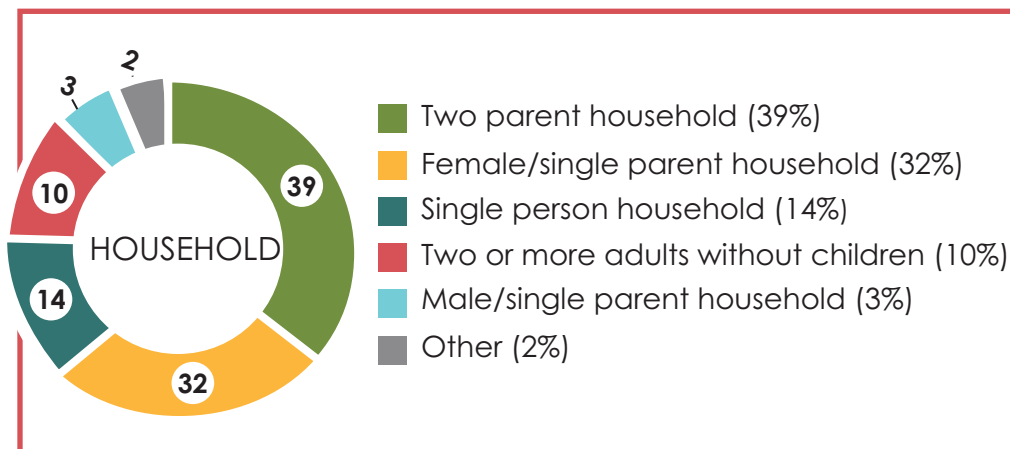

5 Poverty Trends

1 UNDEREMPLOYED SELF-ASSESSMENT AT INTAKE

64% Employed (averaging 34 hours per week)

32% Fixed income (SSI/SSDI)

65% Income doesn't cover expenses or basic needs

AVERAGE MONTHLY EXPENSES

Source: MIT Living Wage Calculator, 2018, Hennepin County: 1 adult + 1 child

AVERAGE MONTHLY INCOME FOR PROP CLIENTS

Source: Self declared at intake

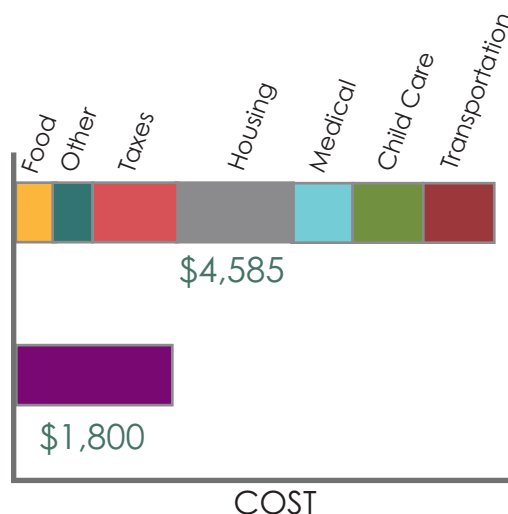

2 LIMITED TRANSPORTATION

500 individuals needed transportation assistance

95%

of those looking for car repairs only have 1 car in household

35

Auto repairs

142

Bus/Gas cards

180

Households receive transportation assistance

11%

Have no reliable transportation

3 FOOD INSECURITY

3,500 Individuals count on PROP's Fresh Choice Market

36%

36% of new PROP clients say they or their children had to skip a meal because there was not enough money for food

65%

65% of new PROP clients said the reason they came to PROP was because they did not have enough food

76%

76% of PROP clients visit the food shelf **every month**; up 26% vs last year

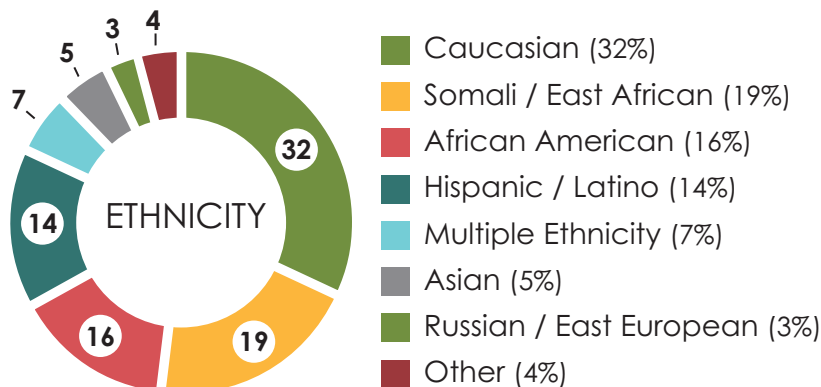
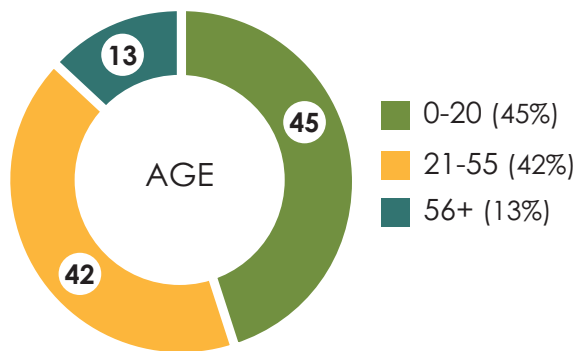

4 HEALTH BARRIERS

SELF-ASSESSMENT
AT INTAKE

24%

Have or a family member has physical health barriers

19%

Experience mental health challenges



5 HOUSING INSTABILITY

- **67%** of current PROP clients who ask for financial help need housing/utility help
- **48%** spend over **50%** of income on housing—**25% spend over 80%**



2% Extreme Risk
Lease terminated or house foreclosed

13% High Risk
Court date for losing home

43% Considerable Risk
Behind on rent; court date set for eviction proceeding

33% Moderate Risk
Behind on rent; no eviction proceedings yet

9% Low Risk
Up to date on rent, but limited income for future rent expense

Eden Prairie Rent Trend

Average cost per month of a 2 bedroom rental

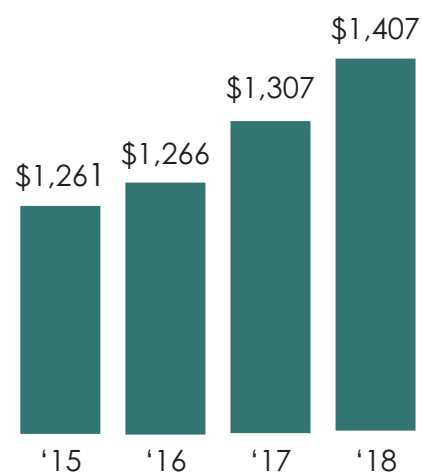

Source : RentCafe.com, September data, Eden Prairie, MN Rent Trends

OUR IMPACT

Responses from Annual Customer Satisfaction Survey (365 current Food Program participants)

-  **99%** We feel welcome at PROP
-  **99%** We are satisfied with the support and help we receive from PROP
-  **96%** PROP's Food Shelf allows our family to set aside money to pay for other basic needs and expenses



EMERGENCY HOUSING HELP

Survey results of responding families 3 months after last visit

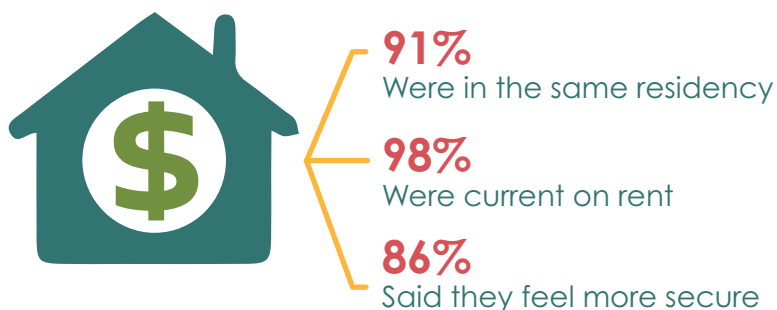

 **70** families were able to avoid eviction and stay stably in their homes

EMPLOYMENT HELP

Survey results of responding families 3 months after last visit

74%
Were employed (63% Full-time, 11% Part-time)

63%
Declared they were better off now than before using PROP employment services

84%
Were more confident and hopeful in their ability to find and maintain work going forward

80
People used PROP's employment service

12,800
Fresh Choice Market Visits

5,100
Food Orders

1,700
Summer Food for Kids Kits

180
Senior Mobile Deliveries



FEEDING PEOPLE

Distributed
770,000 lbs.
of food

VOLUNTEERS



140 Regular
Weekly
Volunteers

Volunteer
Age Range
16-86

23,000
Hours

25 Daily
Volunteers

"I am proud to be part of the PROP food shelf volunteer team. Such great people and I'm helping my community."

-PROP Volunteer



SUPPORT

THE FIGHT TO END HUNGER

What Does Your Donation Do?



\$3,500 Buys one month of food for the food shelf



\$1,400 Keeps a family stably housed



\$1,000 Sponsor a day at the food shelf



\$250 Feeds a family of four for a month

\$100 Gives one child a scholarship to participate in an enrichment activity

\$50 Provides a gas card for five clients to attend job interviews

How You Can Support PROP

- Mail your gift to PROP:
14700 Martin Drive
Eden Prairie, MN 55344
- Give online: www.propfood.org
- Become a Sustaining Member
- Use your Thrivent action team dollars
- Volunteer or Participate in Special Programs
- Host a Food Drive
- Gift shares of appreciated investments
stocks, bonds, mutual funds

GOONLINE:
www.propfood.org
TOLEARNMORE

"I can't thank you enough for providing these services. It's sometimes hard to know where to go or what to do. A place like PROP that brings it all together for families in times of need is such a benefit to our community. Your help is much appreciated!"

-PROP Client



FINANCIAL REPORTS

Note: Fiscal year runs July 1st, 2018 through June 30, 2019

Financial Reports

Audited

Statement of Financial Position

As of June 30, 2019

ASSETS

Current assets

Cash and cash equivalents	\$ 472,524
Inventory	\$ 51,389
Total current assets	\$ 478,913

Property and equipment, net	\$ 849,295
Other assets, investments	\$ --

Total assets	\$ 1,328,208
--------------	--------------

LIABILITIES AND NET ASSETS

Total liabilities	\$ 8,252
-------------------	----------

Net assets	\$ 1,319,956
------------	--------------

Total liabilities and net assets	\$ 1,328,208
----------------------------------	--------------

Statement of Activities

For the Year Ended of June 30, 2019

REVENUES

Cash contributions	\$ 569,513
Grants	\$ 331,236
Events and other	\$ 88,068
In-kind contributions	\$ 1,465,497
Total revenues	\$ 2,454,314

EXPENSES

Program Services	\$ 2,031,859
General and Administrative	\$ 172,822
Fundraising	\$ 190,515
Total expenses	\$ 2,395,196

Increase in net assets	\$ 59,118
------------------------	-----------

NET ASSETS

Beginning of year	\$ 1,260,838
End of year	\$ 1,319,956

PROGRAM EXPENSES

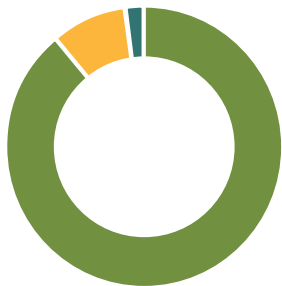

- Food Programs: \$1,775,674 (87%)
- Housing and Other Financial Services: \$230,146 (12%)
- Employments/Pathway Services: \$26,039 (1%)



PROP meets all standards of nonprofit best practices as set forth by the Charities Review Council



You can see our success and accreditations at GuideStar



Thank you for your support!
Together, we do heartfelt work.
PROP is as strong as
the community that supports it.

PROP DONOR Recognition

For over 47 years, PROP has relied on volunteers and donors like you to meet the needs of our neighbors and provide them with a way forward. We could not do it without generous contributions from businesses, civic organizations, faith communities, schools, individuals, anonymous donors, foundations, grants, and government funds. **We are deeply thankful** for all the food, school supplies, holiday gift cards, and other in-kind donations we receive.

PROP strives to accurately recognize and thank its generous contributors. If you discover an error in your listing or were missed, please accept our apologies and contact Mary Brown at maryb@propfood.org to make changes.

Food Rescue Partners and Food Banks

ALDI
Costco Wholesale
Cub Foods - Chanhassen
Cub Foods - Eden Prairie
Jerry's Foods
Kowalski's Eden Prairie Market
Lakewinds Natural Foods
Leeann Chin
Lunds and Byerly's - Chanhassen
Lunds and Byerly's - Eden Prairie
Milio's Sandwiches - 78th Street
Milio's Sandwiches - Valley View
Second Harvest Heartland
SUPERVALU
Target - Eden Prairie
The Food Group

Financial Donations

A
Karen and Rob Abele
Joan Abrahams
Kimberly Abrahams
Michael Achman
Acist Medical Systems
Robert and Mary Adomaitis
Sharon Affolter
Gary Ahlquist
Kaye Aho
Mary Ainsworth
Air Liquide Electronics
Julienne and Greg Albrecht
Alerus Financial
Heather Alexander
Jean and Peter Allard
Alleman Family Charitable Fund
Allina Health Community Engagement
Dennis Allingham
Carolyn Allmon
Allstate
Timothy Altmann
Ammani Alyousifi
American Investors Bank
Ameriprise Financial
Debra Amundson
Amy Anderson
Annie Anderson
Craig and Pat Anderson
Diane Anderson
Greg and Penny Anderson
Jan and Ken Anderson
Jim Anderson
Marcia Anderson
Mary Anderson
Michael and Debra Anderson
Nikki Anderson
Peter Anderson
Phlayne Anderson
Robb and Kelly Anderson
Timothy Anderson
Mary Ann and Doug Keddle
April Anslinger
AON

Kathleen Arendt
Craig and Jan Armstrong
Dolores Arnold
Arthur M. and Ruth H. Dean Fund
Joanna Artig
Cathy Arvig
Gary and Jean Ashbacher
Tina Ashley
Matthew Audette
Susan Austin
Ulrike Axen

B
Gail Bach
Juli Bagge
Reade Bailey
Bruce and Martha Balfanz
Bernice and Darrell Baltzer
Barr Engineering Co.
Ellen Barr
John and Linda Barth
Mani Batchu
Ava Bates
Denise Batson
Sam Bauman
Fred and Patricia Baumer
BCBCBC
Charles Beauzay
Richard and Mary Beck
Sandy and Randy Becker
Geraldine Beckmann
Mary Ann and Vinton Beckstrom
Pat Bell
DeAnn Bellanger
Steven and Suzanne Bennett
Jo and Bill Benson
MaryLee Benson
Merrali and Michael Benson
Erin and Kevin Berg
Jerry and Patty Berg
Shelly Bergh and William Gardner
Mike and Lyn Berglund
Abby and Carl Bergquist
Carl Bergquist
Helen Bergren
The Bernard Group
Barbara Bertomeu
Marilyn Bieren
Sally Bingham
Matthew and Kelly Birkenholz
Barb and Zane Birky
Judy and Tom Bissonett
LeRoy and Wanda Biteler
Debra Bjerke
Douglas and Kris Black
Constance Blad
Tim and Marie Bodin
Chad and Susan Bohnsack
Kenneth and Carol Bomben
Victoria Bomben
Jennifer Boner
Caspar and Laurie Borggreve
Matina Borggreve
Gary and Cheryl Bork
Cheryl Bosch
Carol Bossman
Adam Boston
Boulevard Wealth Management
Jill and Bill Boyd

Rob Boyd
Shirley Boyd and John Estall
Carl Bracken
Eileen and Tim Bradley
Julia Braegelmann
Richard and Kristina Brama
Vadim and Liren Branitski
Michael and Karla Bratrud
Jeanine and Craig Brattebo
Chelsie Braun
Cris Brawner
Jason and Megan Brechin
Wendy Bregel
Michelle Brennan
Lawrence and Kathy Brenner
Tamara Briggs
Lori Brink
Carole Britton
Steve and Cindy Brodigan
Kay Brokken
Faith Broman
Lynn Brooks
Craig and Tyra Brosseau
Chloe Brostrom
Steven Brothers
Andrew and Allison Brown
Gregory Brown
Jake Brown
Leanne Brown
Paul Brown
Joyellyn and Glenn Bruder
Linda Bruen
Rose Brummer
Kathy Bubar
Robert Buchanan
Nicole Buchholz
Faye Buhr
James and Deanna Bulthuis
Ronald and Karen Burnett
James Burrows and Stephanie Wolf
Larry and Gwen Bush
Linda Busklein
Lance and Mary Butner
Mary Butts
Patrick and Anne Byrne
Christina Byron

C
CH Robinson
John and Mary Callahan
Jackie Callander
John and Kelly Camacho
Mary and Stuart Campbell
Lori Cao
Martha Capps and Richard Ward
Cargill
Carl and Aune Lind Family Foundation
C Carlson
Catherine Carlson
Laura Carlson
Laurie Carlson
Marilyn Carlson
Thomas and Roxanne Carlson
Bill Carpenter
Kathie Carr
Alex Carrabre
Paul and Melanie Carroll
Patti and Dave Carter Fund
Katherine and Ron Case

Timothy Case
Cedar Ridge Elementary
Patricia Celt
Central Middle School
Chanhassen American Legion
Post 580
Gloria Charley
Charlie and Jean Robbins
Charter Bank
Wenlan Cheng
Margaret Childs
Patricia Chisenhall
CHOICE Incorporated
Christ Lutheran Church
Dean and Marcia Christensen
Denise Christensen
Kristine Cieslukowski
Stacy Citrowske
City Hill Fellowship Church
City Of Eden Prairie
Joe Clark
John and Barb Clay
Jean Clay-Koprucki
Dawn Clearence
Paul and Rita Clement
John and Jill Closs
Sheila Cloutier
Renae Coddington and Ali Hassan
Marv Cofer
Marilyn and David Coker
Coldwell Banker Burnet Foundation
Daniel Cole
Katie Cole
Scott and Stephanie Cole
Collier International
Timothy and Donna Connors
Michael and Michelle Connoy
Curtis and Rita Conrad
Diane Cook
Kathleen Cooper
Mark and Rita Cooper
Jodi Corbett
Wania Cornelia
Mary Corya and John Bushey
Patricia and Emmett Costello
Connie Creamer
John and Colleen Crichton
The Colony of Eden Prairie
James and Jill Crosby
Jim Cross
Curt and Carina Cullum
Tracy Cushman
Patti and Steve Cwodzinski
Julie Cziok

D
Sapna and Mandar Dadhe
Ken and Sonja Dahlager
Tara Daily
Bill and Ann Dalhoff
Kathy and Sam Dardick
Malina and Matthew Davies
John and Kari Davis
DDL, Inc.
Rebecca Deelstra
Louis DeGidio
Gail and Thomas Denney
Shannon Denoma
Mavra DePrisco

PROP DONOR RECONITION // continued

Richard and Betty Derhaag
Patricia and Roger Derrick
Daniel and Julie Desrochers
Suzanne Devos

Anne Diedrick
Martin and Kay Diers
Wade and Sharlene Dillon
Brian and Lisa Dimberg
Steven Dittes and Kathryn Berg
Gretchen and Joseph Docter
Robert Dolan
Sarah and Ken Dombeck
D and Eleanor Donato
Fredric and Connie Doran
Tim Doran
Michele Dorst
Matt Douglas
Mike and Lisa Doyle
Robert Doyle
Terry and Sandra Davis
Adam Driscoll
Don and Carol Dubay
Diana Dufur-Day
Daniel Dumonceaux
Michele and Kirk Dunbar
Barb Dunn
Michael and Angie Dunn
Brent Dupont

E
E & S Fogarty Enterprises, Inc
E.A. Sween Co.
Eagle Heights and Oak Point Schools
Eaton Corporation
David Eccher
Robert Edelstein
Eden Lake Elementary
Eden Prairie AM Rotary
Eden Prairie Community Band
Eden Prairie Community Foundation
Eden Prairie High School
Eden Prairie Hockey Association
Eden Prairie Lions & Lioness Club
Eden Prairie Liquors
Eden Prairie Noon Rotary
Eden Prairie School District
Eden Prairie Snowdrifters
Eden Prairie United Methodist Church
Edendale Residence Association
Edge Marketing / Advantage Solutions
Edina Realty - Chanhassen
Edina Realty - Eden Prairie
Bruce and Sandy Edlund
Dean and Karen Edstrom
Paul and Jane Edwardson

EFSP Emergency Food and
Shelter Program
Terrie Eggers
Wendy Eggers and Peter Pemrick
Nicholas and Jan Eian
Gordon and Marilyn Eid
Kris Eidem
Diane and Gregg Elliott
Robert Ellis
Amanda Elsnor
Emerson
Alice Engebretson
Chanda Engel
Cindy Engel
Nola Engelstad
Barbara Engen
Henry Engler
Alice English
Allison Erickson
George and Jean Esbensen
Debra Espe
Matthew Etheridge
Steven and Diane Euting
Elizabeth and Dennis Evans
Kathi Evenson
Randy and Cindy Evert
EVINE Live, Inc.

F
Bob Faint
Kristine Falk
Linda and Kurt Falkman
Family of Christ Lutheran
Carole Fandrey
Steven and Sarah Faulhaber
Michele Fazi
Bradley and Lynn Featherstone
Diane Feist
Vernone Feyereisen
Fidelity Bank
Sandra Filerdo
Joanne and Patrick Finnegan
Andrea Fischer
Melinda and Joel Fischer
Debra Flach
Chris Flaherty
Toni and Dennis Flaherty
Rodney and Arlene Flancher
Tammi Flannery
Beth Fletcher
Harold and Jodie Flolid
Michael Flom
Anne Florenzano
Karen and Peter Fogarty
Theresa and Eric Fogt
Ted and Judith Folstad
Denise Foote

Forrest and Joan Meyer
William Forsmark
Fortress Investment Services, Ltd
Jocelyn Fortuna
Bailey Fossen
Diana Foster
Foundation for Essential Needs
Mary Frank
Georgianna and Jon Fraser
Gordon and Ellen Frayne
Jennifer and Jason Fredrickson
Bradley Freeman
Freewheel
Molly Frensko
Scott and Cassie Frick
Sue Friend
Peter and Laurie Fritsche
Jeffery and Molly Fuglseth
Future Concepts
Future Electronics

G
Ashley Gaines
Sharon Galligan
Sarah Gallus
Daniel and Elizabeth Gangl
Gardner
Gassen Company
Brian Gausman
Lisa and Robert Gauvin
GD van Wagenen Financial Services
Sarah Geffre
Kathleen Geherin
Susan and Greg Geitzenauer
George R. Wolff VFW Post #425
Emily Gerard and Craig Maus
Tom Getchius
Jinny Gibson
Gordon and June Gilbert
Gary and Florence Gilbertson
Delaney and Ben Giles
Suzanne Gill
Bonnie Glenzinski
Jesse Godzala
John and Barbara Goergen
John and Emily Goertz
Joyce and Jerry Golden
Mel Goldenbogen
Shelley Goodall
Bill & Pat Gooding
Rick Goodman
Tim and Gail Gordon
Allison Grajkowski
Alisa and David Grande
James Granger

Michaela Graser
Susan and Thomas Gray
Gregory and Maureen Grazzini
Great Clips
Greater Minneapolis Council of
Churches
Doug and Dianne Grebner
Rosetti Green
Richard and Charlotte Greene
Viola Greene
Joe and Michelle Gribben
Kelly Gross
Neha Gudi
Phil and Susan Gulstad
Gunnar Electric
Kevin and Mary Gustafson

H
Lilyan Haakenstad
David and Tonya Haase
Derrick Haase
John and Margaret Habermaier
Laurie and Ben Hable
Michael Haehn
Mark and Beth Hagberg
Bob Hagen
The Hair District Salon
Anne Hall
Brandi and Jeff Hall
Edward and Maureen Hallenberg
Frank and Patricia Halm
Kathleen and R.D. Halvorson
Gary and Pat Hammer
Megan and Dominic Hand
Colleen and Kieran Hannigan
James and Carole Hanrahan
Caryl and John Hansen
Jerome and Diane Hansen
Sophie Hansen
Bonita Hanson
Chris Hanson
Connor Hanson
Katherine and Stephen Hanson
Connie Hauswirth
Patricia and William Hawkins
Health E(fx)
Lois and Douglas Hed
Mitch and Lois Hegland
Kathy Heil
Chris and Kim Heim
Sara and Andy Heim
Alex Hein
Kristina Heinzen
Jodi Heitkamp
Julia and Jim Helgesen
Thomas and Sheila Heller
Doryce Helmer
Laura Helmer
Jeannine Helmerichs
HelpSystems
Susan Henderson
Gwen Hendrickson
Henkel
Dan and Judith Hennen
Hennepin County Environmental
Services

Hennepin South Services Collaborative
Kristin Hennig
James Herbert
Douglas Herman
Sarah Hernandez
Peter and Kathryn Hernke
Carol Hersman
Abby Hesck
Jean and David Hess
Michelle Hienz
Ann Higgins
Barbara Higgins
Randall Hildreth and Joan Palmquist
Hilltop Church
Dan Hilson
Hilton Garden Inn
Rod and Teri Hjermstad
Mary Hoch

Julie Hoff and Douglas Lobdell
Peg Hoff
Julie Hofstedt
Mary Holden
Nancy Holden
Rodger and Beatrice Hole
Anthony Hollis
Jaqueline Holm
Renee Holm
Thomas and Vicki Holm
Tim Holmstrom
Nancy Holte
Duane and Laura Hookom
Margaret Horn
Jeff and Gail Horner
Randy Horstman
Claudia Houck
Sara Houser
John and Kerri Howard
Michael and Lisa Hudson
Brook Huikko
Bonnie Hullett
Stevan Hultman
Hunger Solutions Minnesota
Mona Hurkadli
Molly and Daniel Huschke
Sharon Huso
Bruce and Terry Hutchins
Melissa Hutchison
Eric and Lois Hyde

I
Abdirahman Iman
Immanuel Lutheran Church
Independent School District No. 108
Carol Indovina
Integrity Wealth
Amy Irvin
Ivonen-Smith Charitable Fund
IWCO Direct

J
Angela Jadas
Jeffery Jakubowsky
Meenakshi Jambulingam
Amy James
Kevin Janu
Dean and Jean Jenderko
Carol Jensen
Debbie Jensen
Patricia Jensen
Richard Jensen
Janet Jeremiah McArthur
Jill Jerecek
Jim & Yvonne Sexton
Family Foundation
Nancy Joanis
Julie Job Neist
John and Barbara Seaberg
Family Foundation
Barbara and Donald Johnson
Carla and Philip Johnson
Diana Johnson
Diane Johnson
Karianna Johnson
Lonnie and Jan Johnson
Meryl and Bonnie Johnson
Michele Johnson
Robert and Darlene Johnson
Scott Johnson
Suzanne and Thad Johnson
Suzette Johnson
Thomas and Margaret Johnson
Judith and Mark Jones
Penelope Jones and Richard Schultz
Elsie Jorgensen
Cindy and John Joyce
Cynthia Jung
Carol Juntunen
Gordon and Nancy Justus

K
Sheila Kadelbach
Betsy Kadwit
Cheryl Kalberer

Michelle Kalberer
 Art Kalmes
 Beth Kaluza
 Judy Kammer and Mark Voorhees
 Mary Kamp
 William and Mary Karanikolas
 Michael and Theresa Karels
 Julie Karlson
 Jeanne Karschnia
 Alina Kasbohm
 Juanita Kauffman
 Rachel Kaufman
 Ellen Keady
 Gregory Keil and Janice Wiskerchen
 Bernadette Kelly
 Susan Kelly
 Joshua Kennedy
 Luke Kennedy
 Barbara Kern
 Brian Kessler
 Jodie Keuseman
 Carol Kilbride
 Barbara Kimball
 Anmarie Kimpston
 D Ward and Lorraine King
 Jeffery and Jody King
 Jean Kingery
 Nancy Kipp
 John and Jackie Kirk
 Dorothy M. & E. Milton Kleven
 Family Foundation
 Sally Kline
 June Knighton
 Ben and Andrea Knoll
 Ed Knutson
 Scott and Jeanne Knutson
 Christopher Kober
 Francis Koch
 Tom Koch
 LuAnn Koebnick
 Denise and Terry Koehnen
 Jeremy and Jennifer Koenen
 Sharon and Gary Koenen
 Thomas and Sandra Koeppen
 Taylor Kohl
 Beth Kohls
 Courtney Kohn
 Fred and Molly Koivumaki
 Lori and Timothy Koloski
 Clare Kooiman
 Esther Kooiman
 Kopp Family Foundation
 Jillian Kornblatt
 Gergory and Coralyn Koschinska
 Michael and Paula Koshmrl
 Susan Kotchevar
 Kowalski's Eden Prairie Market
 Sandra and Kevin Kraemer
 Jeanne and Thomas Kraker
 David and Julie Kreemer
 Julie Kreemer
 Darrick Kregge
 Karen Krenik
 Debra Krook
 Kay Kruse
 Norman and Stacy Kruse
 Louise Kucera
 Shelly and Robert Kuhlmann
 Dustin and Karen Kuklenz
 Andrea Kuseske
 Margaret and Bruce Kvam

L
 Lakewinds Natural Foods
 Helen Laleman
 Marles and Phil Lamers
 Trudy Lopic
 Kim Larish
 Kari Larsen
 Allison Larson
 Cheryl Larson and John Mallo
 Cindy Larson
 Connie Larson
 Lisa Larson
 Valeria Larson
 Sherri Latterner

Peter Lawless
 Ruth Lawless
 Marsha Lawrence
 Anne Leba
 Maria Lecceardone
 Joel and Heidi Lehrke
 Sara Leigh
 Stuart Leisz
 Bea and William Lemmer
 Carmen and Mel Lenander
 Rebecca and Thomas Lennon
 Ron Leonhardt
 Daniel and Bonita Lewis
 Liberty Mutual Golden Valley
 Liberty Mutual Insurance Group
 Elise Lieberthal
 Lifetouch Portrait Studios
 George-Ann Lillie
 Debra Lind
 Linda and Daniel Lindahl
 Bjorn Linder
 Susan Lindman
 Patricia Lindsley
 Larry and Kathy Link
 Liana Linn
 Lion's Tap
 Julie Lizak
 John Loff-Peterson
 Michael and Susan London
 Jenifer and Douglas Loon
 Joyce Lorenz
 Kathy Lorenz
 Lorraine C. Williams Charitable Fund
 Jay and Shannon Lotthammer
 Sue Loughlin
 Beverly Lovas
 Tricia Loxtercamp
 Eileen Luedtke
 Luger Heim Family Fund
 Jeff Lukens and Nancy Tyra-Lukens
 Michael and Sandra Luker
 Richard and Marcia Lund
 Ruth Lunde
 Julie and Rich Lundeen
 Joan Lundgren
 Lunds and Byerly's
 Sue and Lee Lurquin
 Karen Luscombe
 Pamela Lynch

M
 Mary Mackmiller
 Jill and Andrej Maczka
 Michael and Linda Madden
 Wendy Madden
 Gerald and Patricia Maher
 Allyson Mahoney
 Mary Beth Maki
 Mary Maloney
 Jim and Patricia Manion
 Arthur and Louise Manno
 Martin Manocchio
 Dennis and Barbara Marble
 Andrew Maresh
 Margaret A. Cargill Foundation
 Melissa Marko
 Deanne Markus
 Dana Marsh
 Geri Martin
 Joseph Martin
 Thomas and Joyce Martinson
 Curt and Stacey Mattern
 John and Kathe Matthews
 Tom and Ronda Mattison
 Carla Matyas
 Timothy and Janice Maudlin
 Christie McCarthy
 Dennis McCormick
 Karen McDaniel
 Leslie McDonald
 Lisa McDonnel
 Rachel McEwen
 Timothy and Ann McGee
 Dawn McGovern
 Steve Mosow and Barbara McGraw
 Joan McGuire

John and Ann McIntire
 Trent and Angela McKay
 Melissa McKeen
 Kevin and Catherine McKenna
 Patricia McLain
 Mary McMahan
 Laurie McNeill
 Martha McNey
 MedExpress Urgent Care
 Gretchen Meek
 Jim and Carole Meidinger
 Mary Meinke
 Chris Menon
 Janine and Craig Merriman
 David and Karen Meulebroeck
 Meuser and Associates, PA
 Katie Meyen
 Arvin and Kathleen Meyer
 Joanne Meyer
 Matt Meyer
 Adrian and Joan Meyers
 Sue Meyers
 Midco Foundation
 William and Patricia Middeke
 Midwest One Bank
 Lorinne Mikelson
 Erik Miles
 David and Margaret Miller
 Lee Ann Miller
 Michael and Nancy Miller
 Minnesota Grocers Council, Inc.
 Minnesota Valley Electric Cooperative
 Kimberly Mirau
 Sushma Mishra
 Modern Audiology Group
 Modern Avionics Acq. Corp
 David Modrow
 John Moe
 Mark and Pam Moksnes
 Connie Momenthy
 Moms Club of Eden Prairie
 Mondelez International Foundation
 Susan Montgomery
 Beth and Mike Mooney
 Maylee Moore
 Julie and Lyndon Moquist
 Jane Morgan
 Cynthia Morral
 Heather Morris
 Craig Morse
 Chris Morton
 John and Charlene Mueller
 Matthew and Martha Mueller
 Margaret Muller
 Tricia Murphy
 Kristine Myers
 Douglas and Joyce Myhre

N
 Bobbie Nebel
 Joan Negri
 Paul and Mary Anne Neilson
 Dr. Nelson and Dr. Thomas
 Judith Nelson Lewis
 Don and Linda Nelson
 Hubert Nelson
 Kathy Nelson
 Mary Nelson
 Nancy Nelson
 Nancy and Charles Nelson
 Ronald and Cathryn Nelson
 Sarah Nelson
 William and Sharyn Nepsha
 Donald and Teresa Nerge
 John and Mary Neuman
 Sharon and Dave Nickolay
 Maria Niedziela
 Doug Niemer
 Janet Nilles
 Susan Nixon
 Glenn and Pam Nord
 Jon and Melissa Norton
 Jason Nowak
 Ruth and Richard Nubson

Amy and Christopher Nylander
O
 Karen Oberle
 Bernard and Carolyn O'Brien
 Cheryl OConnell
 John and Charnelle O'Connor
 Tricia O'Donnell
 Marjorie and James O'Hara
 Old National Bancorp
 Gladys Olson
 Grace Olson
 Greg and Heather Olson
 Sandy Olson
 Ellen and Douglas O'Malley
 Sugi and Timothy O'Neil
 Open Your Heart to the Hungry
 and Homeless
 Optimist Club of Eden Prairie
 Optum
 Opus Foundation
 Roger and Betty Orensteen
 Paul and Kathleen Orner
 Jeffrey O'Rourke
 Lisa Orr
 Marijo Ose
 James and Beverly Osekowsky
 Otto Bremer Trust
 Beverly Ottum
 Barb Overline

P
 Erin Page
 Jan Page
 Gary and Betty Pagh
 Angie Palmer
 Emily Palmer
 Panera Bread
 Park Nicollet - Louisiana Ave Clinic
 Park Nicollet - Prairie Center
 Harvey and Carol Parker
 Adam and Molly Patil
 Patina
 Rita and Robert Patrias
 David and Kimberly Paul
 Claire Pautz
 Barry and Jen Pawelek
 Pax Christi Catholic Community
 Sheryl Pello
 Rich Pelzel
 Joshua Perkins
 Shirley and Kenneth Petersen
 Bob Peterson
 Dawn Peterson
 Kassie Peterson
 Mary Kay Peterson
 Ruth Peterson
 Kristi Petroff
 Anna Pettingill
 Larry and Judy Pfaff
 Physical Electronics
 Marie Pickering and Nina Warmboe
 Pipers Coffee and Burger Bar
 Pizza Luce Eden Prairie
 John Pocock
 Barbara Pollman
 Sarah Polovitz
 Mary Kay Pond
 Jill and Todd Porter
 Anuradha and Rohit Prabhakar
 Prairie School of Dance
 Prairie Sky Girl Scout Service Unit
 Prairie View Elementary
 Debra and Bently Preece
 David & Peggy Price
 PROP Shop
 Pulte Group
 David and Maryruth Purdham

Q
 Sallie Quammen
 Christine Quandt
 Quantitative Advantage
 Patrick and Heidi Quirk

PROP DONOR RECOGNITION // CONTINUED

PRO DONOR RECOGNITION // continued

R

Mark Rabogliatti
Colleen and Jon Michael Radtke
Lisa and Alan Ramsey
Kim and Martin Rathjen
Kathleen and Michael Raymond-Judy
RBC Foundation
Renee Reardon
Meredith Redmond
Kim and Bart Reed
Kelley Regan
Thomas Reiber
John and Sara Rekow
Resurrection Life Church
Pam Retterath
Emily Rice
Timothy Rice
Richard M. Schulze Family Foundation
James Richardson
Amanda Richter
Sue Ries
Kerri Riestler
Kathryn Ritz
Craig and Lisa Ritzinger
Alan and Val Rivers
Vicki Roberts
Tonia and John Roemer
Angela Roesner
April Rog
Amy Rogness
J.B. and Kay Rogness
Jewel Rogness
Betsy Roisen
Caroline Roisum
Don and Patricia Romanaggi
Donald V. Romanaggi
Marie Root
Donald and Suzanne Roper
Joseph Rorke
Dave Rosa
Peter and Kyle Rose
Sara Rosol
Duane and Susan Rouse
Randy Rowland
Rodney Rue
Carol Rueppel
Nina Rusch
Renee and Jamal Rushdy
Christine Ruzek
Tammy Ryder-Harms

S

Sam Hennemann Ins & Fin Serv
Sandcastle Family Foundation
Swanson Sarah
Elizabeth Saunders
Sarah and Steve Schacht
Carol and Warren Schank
Paul and Norma Schee
Scheels
Thomas and Lorrie Scheller
Derek Scheneman
Michael and Rachel Schimdt
James and Diane Schimelpfenig
Roger and Kathryn Schindel
Jim and Janet Schindler
Bradley and Mary Beth Schleif
Peggy Schlosser
Rob Schlotthauer
Georgia and Conrad Schmid
Michael and Rachel Schmidt
Janet Schmidlein
David and Deborah Schmit
Macy Schmitz
Daniel and Kathryn Schneider-Bryan
Jackie and Wendell Schott
Nora Schroeder
Gregory and Heather Schu
Sara Schulman
Judy Schulte
Susan Schulz
Wes Schweer
Cathy and Vaughn Schweitzer

Betsy Scott
Bonnie J. Scott
Diane Scott
Pennie Scott
Barbara and Bill Scrimgeour
Tricia Scrivner
Robyn Seaton
Marianne and Richard Seidenstricker
N. and J. Setter
Robert Sheffer
Cheryl Sherbrooke
Renee Shimley
Theresa and Roger Shipp
Pat and Ellyn Shook
Mary Shriver
Angie and Mark Shultz
Earlyn Sickmann
Rebecca Sievers
Will and Jenny Sigsbee
Calvin and Janie Sihilling
Benjamin and Christa Silver
Sharon Singaas
David and Patricia Sinykin
Bonnie Skaja
Matt and Nicky Skattum
Grace Skogen
James and Marguerite Slavik
Daniel and LaTasha Slinde
Mike and Debbie Slinkard
Smith Coffee
Donald and Judith Smith
Janet and Lee Smith
Jeanne and Mike Smith
Kristine Smith
Mike Smith
Mike Socha
Beth Ann Soderberg
Reidar and Deb Soderholm
Sandra Solem
Robert and Iona Solohub
Cynthia Sorenson
Karyn and Joseph Spaeth
David and Marlene Speltz
Spire Federal Credit Union
SpringHill Suites Eden Prairie
St. Andrew Lutheran Church
St. Hubert Catholic Community
St. Hubert School
Stephanie Staebell
Star Bank
Ken and Brenda Starkey
State Farm - Brandi Warmbier
State Farm Insurance
Andrew Stavast
Marcia and Kenneth Strand
Shari Steffen
Jennifer and Mark Steigerwald
Carla Steinbach
Dean Steinbrenner
Amelia Steinkraus
Dale and Doris Stenberg
Kirsten and Peter Stenoien
Steve Stensgaard
Matthew and Lori Stepanek
Joe and Carol Stoeber
Heidi Stone
Leslie Stovring
John and Bernadette Strate
Lindsey Straub
Sarah Strehl
Amy Strezo
Steve Stuckel
Suburban Waste MN, LLC
Carrie Suedbeck
Carol Suggs
Gerald and Jeanne Sundquist
John and Justine Supple
Susan Kay Pederson Foundation
Mark and Rosanna Svobodny
Carol Swanson
Joshua and Stephanie Swanson
Samantha Swart
William and Deborah Sweeney

Cheryl Sykora

T

Donna and Thomas Talley
Emily Tanck
Target Foundation
Mike and Kari Tarpey
Tcf Bank
Sheila Templey
Tennant Foundation
Julia and Michael Terrill
Carolynn and Joe Thomas
Gabby Thomas
Paul Thomas
Mark Thome
Marty Thompson
Nancy Thompson
Thrivent Choice
Heather Tichy
Dawn Tinnin
Bill and Sheila Tippie
Dean and Gail Toft
Michelle Toftely
Claudia Tornquist
Linda Toso
Marna Towle
Candace Trautwein
Albert and Mary Traynham
Toni and Kim Tredinnick
Timothy Trine
Trinity Exteriors
Lori Tritz
Shirley Truempi
Albert and Sakiye Tsuchiya
Julie Tuck
Lisa Tupa
Shirley Tupper
Scott and Diane Turnbull
Penny Tvrdik
David and Janice Tweet

U

UnitedHealthcare
Unmapped Brewing Co.
John and Jennifer Urbanski
US Bank Foundation

V

Sue Valiton
Valley View Co-op
Tina and Marc Van Herr
Robyn and Daniel Van Horn
Anje Van Roo
Mark VandenBerghe
Bryan Vanningen
Siva Vayalapati
Kathy and Tobin Vehmeier
Ron and Michelle Veith
Valerie Verley
Victory Lutheran Church
Kelsey Viet
Saphana Vikram
Steven and Amanda Violette
Vital Elements Healing Center
Larry Voehl

W

W Creative Inc
Todd Wadsworth
Mike and Jan Wagner
Amber Wahl
John and Anne Walbrun
James and Nick Walfrid
Kimberly Walker
Kay and Mark Wall
John and Darlene Wallin
Walmart
Lisa Walsak
Daniel and Sheila Ward
Terry Ward
Tom and Cindy Wargolet
Bonita Warner
Washburn-McReavy Funeral Chapels
Darwin and Patricia Wassink
James and Jean Way

Richard and Susan Weaver
Jaime Weber
Marcia Weber
Mark and Roma Weber
Bruce and Deborah Webster
Julie Weeden
Kelly and Adam Weinblatt
Gerald Weiser
Harvey Weiss
Bob and Cheryl Welch
Catherine Welch
Kenneth Weldon
Wells Fargo Foundation
Ruth Ann Welsh
Welu Home Team
Troy Werk
Barbara Werlinger
Lauren Werner-Foley
Maryanne Wesner
Western National Mutual Insurance
Company

Lynne Westphal
R.H. and R.M. Whitcomb
Greg Wiley
Patricia Williams Schirmers
Scott Williams
John and Linda Wilson
Tammy Wilson
Marcia Wine Paine
Monique Wingert
Winnebago Industries
Angela Wiper
Rosanne Wirth and Steven Nosek
Basil and Mary Jane Wissner
Stephen Withrow
Collene Witmer
Jim and Cynthia Wittich
Richard and Mary Woiite
Wooddale Church
Woodhouse Family Foundation
Jason and Mindy Woods
Mike and Barbara Woolsey
Malyn Wrobel
Carol Wyard
Kevin and Susan Wyman

X

Xcel Energy

Y

Trina and Rick Yager
Dee Ybarra
Melissa Young
Youngsteds

Z

Tracy Zach
Nancy Zaltz
Christopher and Susan Zaugg
Colleen and Mike Zenk
Jeanne Zetah
Matthew Ziebol
Zinpro Corporation





2018-2019 PROP STAFF

Janet Palmer
Executive Director

Mary Brown
Development Director

Jenny Buckland
Program Director

Cindy McPherson
Operations Manager

Tricia Ode
Case Manager

Jennifer Smith
Food Shelf Coordinator

Kelli Steidle
Marketing Director

Gretchen Strate
Case Manager

Crystal Winston, LSW
Case Manager

Design services donated by IWCO Direct

2019 BOARD OF DIRECTORS

Chair, Michael Doyle
Retired U.S. Bank

Vice Chair, Jenifer Loon
Former MN State Representative

Treasurer, Aaron Schoenecker
Flex-Able Solutions

Secretary, Erik Miles
Starkey Laboratories

Tim Beekmann
Eden Lake Elementary

Mike Berglund
Kontor Realty Group

Molly Koivumaki
Former City of Eden Prairie
Housing and Community Services

Jennifer Pawelek
Mondelez International

Kim Rathjen
Immanuel Lutheran Church

Julie Siegert
Scott County Community
Development Agency





People Reaching Out to Other People

📍 14700 Martin Dr, Eden Prairie, MN 55344

☎ (952) 937-9120 ✉ prop@propfood.org 🌐 propfood.org



NON-PROFIT ORG.
U.S. POSTAGE
PAID
PERMIT NO. 205
HOPKINS, MN 55343

Change Service Requested – If you would like to be removed from our mailing list, email or phone us

